



# HAPPENINGS

MOUNT OLIVET HOME & MOUNT OLIVET CAREVIEW HOME  
5517 Lyndale Avenue South, Minneapolis, MN 55419- 1719



## Family Night BBQ Fun!

Perhaps it was one of the hottest nights of the summer but that certainly didn't stop families & friends from attending our Mount Olivet Careview Homes Family Night BBQ! The lines were long, but the good memories will last far, far longer. Thank you to staff, volunteers, Residents

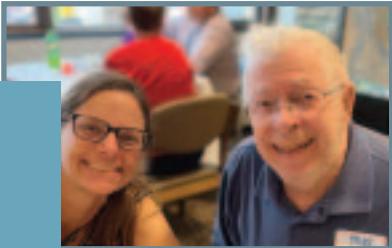

November article to be supplied

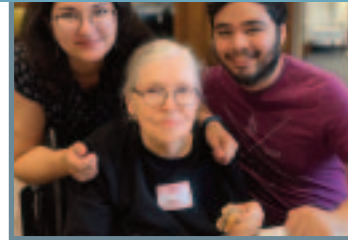
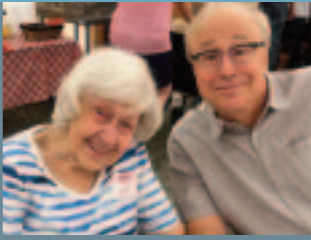

## C'mon Barbie! Let's Go Party!

Each month Therapeutic Recreation, Culinary & other departments create a party for all the Residents on both floors both Mount Olivet Home & Careview Home! This month will be all about the colorful movie, and the hubbub surrounding Barbie since her journey to celebrity status!!

Throughout the movie, Barbie and Ken are having the time of their

living among humans. A heartfelt production to which that all ages relate.

November article to be supplied

### C'mon Barbie! Let's Go Party!

will be held Thursday, November 21 at 3:00pm in the Chapel. Families are always welcome to join us for any programs and/or parties - please be sure to contact Brenda [bhlarson@mtolivethomes.org](mailto:bhlarson@mtolivethomes.org) 612-821-3175 with your RSVP! We will also be displaying Barbie Dolls (and, well, okay...Ken) across the years! If you are able to contribute to our exhibition we would be forever grateful!

The recent Barbie movie was released on July 21, 2023 and begins streaming in September! So far, the movie has grossed \$1.203 BILLION with Director Greta Gerwig the first female director breaking top box office records.

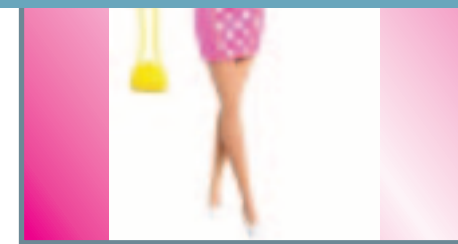

perfect world of Barbie Land. However, when they get a chance to go to the real world, they soon discover the joys and perils of

## Tovertafel

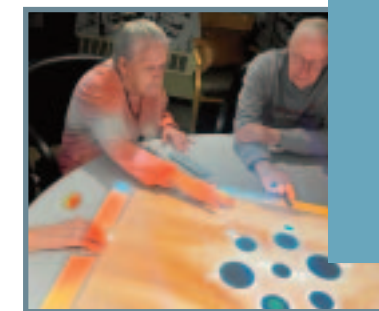

Mount Olivet Home residents are enjoying time with the new Tovertafel Projector. In Dutch Tovertafel means "Magic Table" and magic is what the

November article to be supplied

projector delivers to those with cognitive challenges and their care providers. The Tovertafel's interactive light projections are scientifically proven to improve quality of life for people living with cognitive challenges through games, puzzles, music, movement & creative activity. Mount Olivet is proud to have this technology available for our residents located in their new Rec Room.

"The Residents think the Tovertafel is magic! The laughs, smiles, and looks of amazement are evidence of joy. The Rec Room and the Tovertafel have been absolute gifts and we get to see the benefits of both every single day!"

~ Kevin Route, Memory Care Recreational Therapist CV2

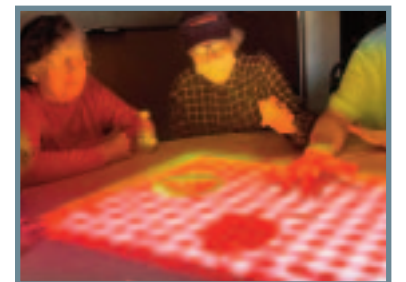



Everyday  
**MOUNT OLIVET**  
Experience

**“Be present in all things  
and thankful for all.”**  
~ Maya Angelo



Gift Shop  
Hours

Monday, Wednesday,  
Thursday & Sunday from  
10am - 1pm

Volunteer  
Contact

We love our Volunteers.  
Join Us. 612-821-3232  
lhancer@mtolivethomes.org

SUNDAY	MONDAY	TUESDAY	WEDNESDAY	THURSDAY	FRIDAY	SATURDAY
 <p><b>MOUNT OLIVET HOME</b> <b>MOUNT OLIVET CAREVIEW HOME</b> 5517 Lyndale Avenue South Minneapolis, MN 55419-1719</p>			<p><b>1</b> 10:00 Worship CH 11:00 All About Joni Mitchell WL 2:00 Day of the Dead WL 3:00 Spa Experience WDR 4:00 Traveling Music</p>	<p><b>2</b> 10:00 Paint, Paper, Scissors TCU 2:00 Band Practice MOH 2:00 Bowling WL 3:00 Nautical &amp; Pirate History CH w/ MN Jack Sparrow 4:00 Life Histories</p>	<p><b>3</b> 10:00 Mind, Body &amp; Spirit WL 11:00 Broadway Tunes WL w/Richard 2:00 Karaoke CH 3:00 Meet &amp; Greet WDR 4:00 Game Time WDR</p>	<p><b>4</b> <b>Happy Birthday Teri K.</b> 11:00 Current Events WL 2:00 BINGO WDR 3:00 Saturday Cinema WL</p>
<p><b>5</b> 10:00 Worship: CH Pastor Dale 3:00 Entertainment: CH Twin Town Strings (Banjo &amp; Guitar)</p>	<p><b>6</b> 10:00 Entertainment: CH Adam Daniel 11:00 Music &amp; Sensory HWL 2:00 Garden Club: WDR Thanksgiving Plants 3:00 Travel: New York City WDR 4:00 Game Time WDR 4:45 AGP: Pet Night CH</p>	<p><b>7</b> 10:00 Catholic Service CH 10:00 Mind, Body &amp; Spirit WL 2:00 Cooking w/Basil &amp; Herb Farm Info WL 3:00 Bible Study WDR w/Pastor Dale 4:00 Election Day Trivia WL</p>	<p><b>8</b> 10:00 Worship CH 11:00 Name That Tune WL 2:00 Bean Bag Toss WL 3:00 Veteran's Day CH Celebration 4:00 Traveling Music</p>	<p><b>9</b> 10:00 Mind, Body &amp; Spirit WL 11:00 Talk It Out WL 2:00 Celebrating Spice: WL Cinnamon 3:00 BINGO WDR 4:00 Turkey Toss WL</p>	<p><b>10</b> 10:00 Mind, Body &amp; Spirit WL 11:00 Americana Duets WL 12:00 Dine In - New York Foods FL 2:00 Choir w/Carol CH 3:00 Special Olympics CH Program 4:00 Game Time WDR</p>	<p><b>11</b> 11:00 Current Events WL 2:00 BINGO WDR 3:00 Saturday Cinema WL</p>
<p><b>12</b> 10:00 Worship Pastor: CH Pastor Rudd 3:00 Entertainment: CH Raymond Berg (Piano)</p>	<p><b>13</b> 10:00 Entertainment: CH Summit Music (Classical) 11:00 Traveling Music HWL 2:00 Entertainment Planning WL w/Joan 3:00 Book Club w/Ruth WL 4:00 Game Time WDR</p>	<p><b>14</b> 10:00 Catholic Service CH 10:00 Mind, Body &amp; Spirit WL 9:30 Outing: Target 2:00 Spelling Bee WL 3:00 Pickle Day WDR Happy Hour 4:00 Dice Games WDR</p>	<p><b>15</b> 10:00 Worship CH 11:00 Juke Box Sing-A-Long WL 2:00 Cranium Crunches WL 3:00 Spa Experience WDR 4:00 Ring Toss WL 6:00 Dinner Music w/Kevin</p>	<p><b>16</b> 10:00 Mind, Body &amp; Spirit WL 11:00 Staff Spotlight: WL Shonta Martinez 2:00 Shuffle Board WL 3:00 BINGO WDR 4:00 Life Histories 6:30 Short Stories WL</p>	<p><b>17</b> <b>Happy Birthday Val L.</b> 10:00 Mind, Body &amp; Spirit WL 11:00 Music BINGO WL 2:00 Choir W/ Carol CH 3:00 Karoke Sing-a Long WL with John 4:00 Game Time WDR</p>	<p><b>18</b> 11:00 Current Events WL 2:00 BINGO WDR 3:00 Saturday Cinema WL</p>
<p><b>19</b> 10:00 Worship Pastor: CH Pastor Dale 3:00 Entertainment: CH Colleen Wold-Hiebler (Guitar &amp; Vocals)</p>	<p><b>20</b> 10:00 Entertainment: CH The Burkarts (Piano, Guitar &amp; Vocals) 11:00 Music &amp; Sensory HWL 2:00 "Stately" Facts &amp; Trivia WL 3:00 Coffee Hour WDR 4:00 Game Time WDR 4:45 AGP: Thanksgiving CH</p>	<p><b>21</b> 10:00 Catholic Service CH 10:00 Mind, Body &amp; Spirit WL 10:30 Outing: Perkins 2:00 Gratitude Collages WDR 3:00 Thanksgiving WDR Reminisce 4:00 Kleenex Box Hockey WL</p>	<p><b>22</b> 10:00 Worship CH 11:00 Art Chat: WL Wendy Red Star 2:00 Hot Potato WL 3:00 Spa Experience WDR 4:00 Traveling Music</p>	<p><b>Thanksgiving 23</b> 10:00 Music w/Mike WL 2:30 Trivia w/Heidi WL</p>	<p><b>24</b> 10:30 BINGO WDR 2:00 Movie Matinee WL 4:00 Game Time WDR</p>	<p><b>25</b> 11:00 Current Events WL 2:00 BINGO WDR 3:00 Saturday Cinema WL</p>
<p><b>26</b> 10:00 Worship Pastor: CH Pastor Kalland 3:00 Entertainment: CH Adam Daniel (Piano &amp; Vocals)</p>	<p><b>27</b> 10:00 Entertainment: CH Deb Brown &amp; BZ (Piano &amp; Vocals) 11:00 Traveling Music HWL 2:00 Exploring the IN2L WL 3:00 Creative Arts WDR 4:00 Game Time WDR 6:00 Dinner Music w?Kevin</p>	<p><b>28</b> 10:00 Catholic Service CH 10:00 Mind, Body &amp; Spirit WL 11:00 Resident Council &amp; Program Planning WL 2:00 1:1 Visits 3:00 November CH Birthday Party 4:00 Personalized Living</p>	<p><b>29</b> 10:00 Worship CH 11:00 Hymn Sing WL 2:00 Short Stories WL 3:00 Spa Experience WDR 4:00 Balloon Toss WL</p>	<p><b>30</b> 10:00 Mind, Body &amp; Spirit WL 11:00 Talk It Out WL 2:00 Soccer WL 3:00 BINGO WDR 4:00 Life Histories 7:00 Entertainment: CH Mpls. Police Band</p>	<p><b>LOCATION KEY</b></p> <p>CH - Chapel WL - West Lounge WDR - West Dining EDR - East Dining HWL - Hallway Lounge P - Patio</p> <p>TCU - CV3 West Dining FL - Family Lounge TC2 - CV3 W Lounge REC - MOH Rec Room MOH - MOH Dining Area CV5 - CV5 Dining</p>	